

- LEGEND - PROPOSED SITE**
- SITE BOUNDARY - AS INDICATED ON TITLE
 - INDICATIVE EXISTING FENCE LINE
 - INDICATIVE FUTURE FOOTPATH
 - ENTRY TO SITE
 - ▨ FLOOD OVERLAY
 - ▨ LAND SUBJECT TO RAINFALL OVERLAY
 - ▨ SIGNIFICANT LANDSCAPE OVERLAY
 - ▨ BUSH FIRE PRONE AREA OVERLAY
 - ▨ HERITAGE OVERLAY
 - EXISTING TREES TO BE RETAINED
 - EXISTING TREES IN POOR HEALTH - FUTURE REMOVAL EXPECTED TBC
 - EXISTING TREES TO BE REMOVED
 - PROPOSED TREES
 - ▨ PROPOSED INTERNAL ROADS
 - ▨ PROPOSED GRAVEL FOOTPATHS
 - ▨ EXISTING STRUCTURES TO BE RETAINED - RELOCATED AS NOTED
 - ▨ EXISTING STRUCTURES TO BE DEMOLISHED
 - ▨ PROPOSED PAVILION FOR FOOTBALL AMENITIES AND OTHER AMENITIES AS NOTED - LOCATION AND SIZE INDICATIVE ONLY
 - ▨ PROPOSED NETBALL AMENITIES AND OTHER AMENITIES AS NOTED - LOCATION AND SIZE INDICATIVE ONLY
 - ▨ PROPOSED AGRICULTURAL BUILDINGS AND OTHER AMENITIES AS NOTED - LOCATION AND SIZE INDICATIVE ONLY

DISCLAIMER - SPATIAL RELATIONSHIP DIAGRAM ONLY

NOTE: THESE DRAWINGS ARE SPATIAL RELATIONSHIP DIAGRAMS ONLY. THEIR PURPOSE IS TO GAIN AN UNDERSTANDING OF THE RELATIONSHIPS AND FUNCTIONS OF SPACES, CONNECTIONS AND SPATIAL OPPORTUNITIES. THESE DRAWINGS ARE NOT FLOOR PLANS. WE ENVISAGE THAT FLOOR PLANS ARE TO BE DEVELOPED AS A FURTHER ITERATION OF DRAWINGS UPON APPROVAL OF A SPATIAL RELATIONSHIP DIAGRAM. THE BUILDING LAYOUT WILL BE SUBJECT TO CHANGE AS THE DESIGN PROGRESSES.

DISCLAIMER - APPROXIMATE INFORMATION ONLY

NOTE: THIS DRAWING CONTAINS BASIC AND APPROXIMATE ONLY INFORMATION TAKEN FROM THE FOLLOWING SOURCES:

- FEATURE SURVEY: CAMP RESERVE (SD012118-MODEL).PDF DATED OCT 12 BY LBS ENGINEERING SURVEYORS
- NORTH CENTRAL CATCHMENT MANAGEMENT AUTHORITY DATED 22 OCT 2018 REGIONAL FLOOD INFORMATION
- GOOGLE IMAGE OF THE SITE
- PLANNING REPORT DATED 23 FEB 2022

THE INFORMATION CONTAINED IN THIS DOCUMENT IS APPROXIMATE ONLY AND NEEDS TO BE VERIFIED FOR ACCURACY. A LICENSED SURVEYOR SHALL BE REQUIRED TO DETERMINE ACCURATE INFORMATION RELATING TO FEATURES, LEVELS AND LOCATIONS OF SERVICES, BOUNDARIES, EXISTING BUILDINGS AND THE LIKE.

1 PROPOSED SITE PLAN
SD06 Scale: 1:500



1/126 Bank Street,
South Melbourne, Victoria 3205
+61 9699 4440
melboffice@k20architecture.com
www.k20architecture.com

DO NOT SCALE

Do not scale from these drawings.
THIS DRAWING IS NOT FOR CONSTRUCTION.
This drawing is copyright. No part may be reproduced or otherwise dealt with, without the permission of the Architect
© Copyright, K20.AU PTY LTD

PROJECT
CAMP RESERVE SPORTS AND COMMUNITY PAVILION

CLIENT
MOUNT ALEXANDER SHIRE COUNCIL

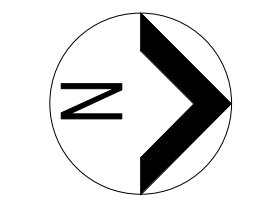

SCALE @ A1	AUTHOR	DATE	PROJECT NO	DWG NO	REV
As indicated	HT/ MY/ GH	03/15/22	0473CAMPR	SD02	P05

PROPOSED SITE PLAN

C:\Users\ghall\Documents\0473CAMPR_SD_CENTRAL_Rev2022_OP2_220719_ghall5022g.vrt

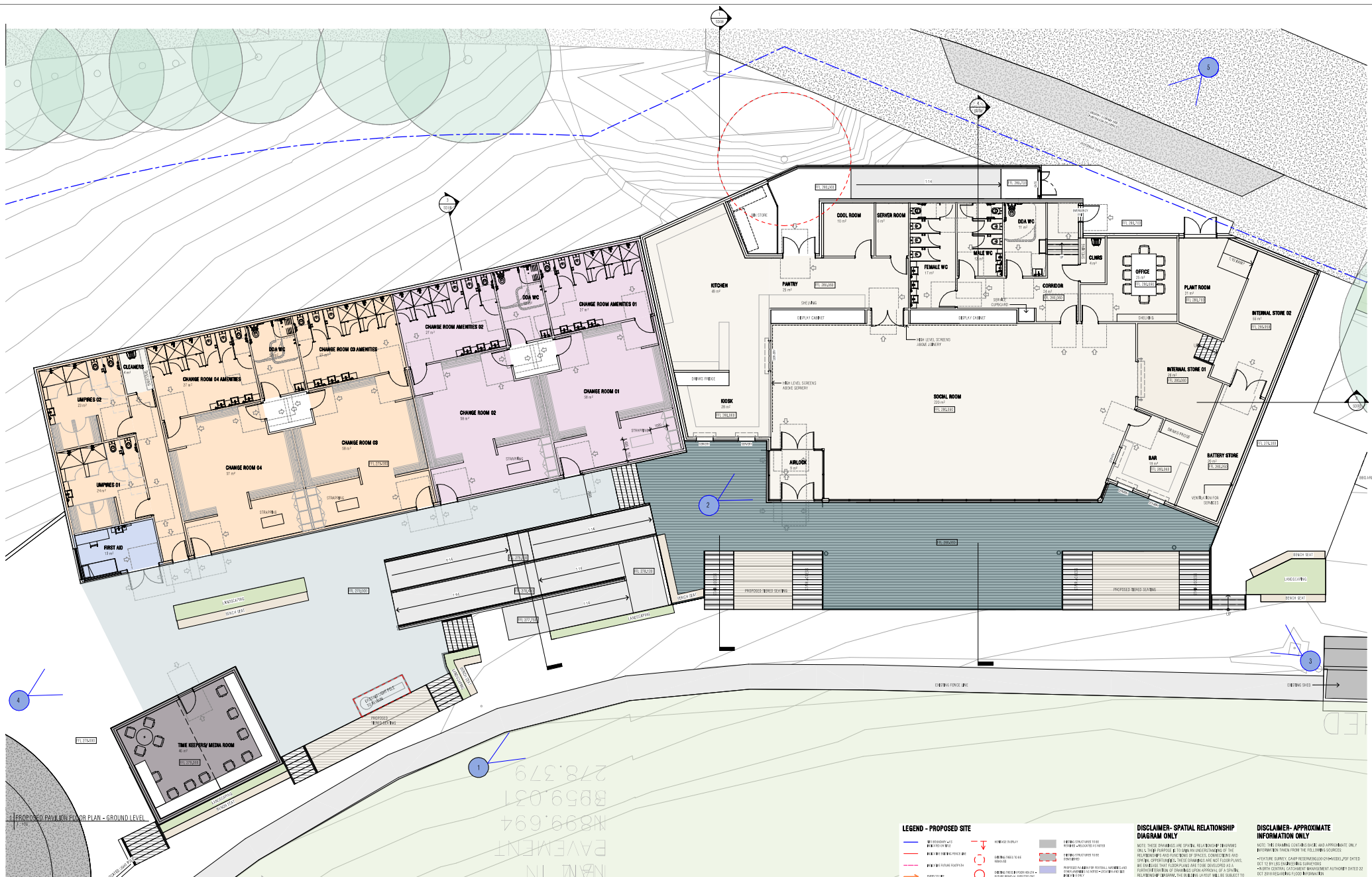

1/128 Bank Street
 South Melbourne, Victoria 3205
 +61 9599 4440
 m@k20a.com
 www.k20architecture.com

DO NOT SCALE
 Do not scale from these drawings.
 This drawing is copyright. No part may be
 reproduced or otherwise used without the
 permission of the Architect.
 © Copyright, K20 AU PTY LTD

PROJECT
**CAMP RESERVE SPORTS AND COMMUNITY
 PAVILION**
 CLIENT
MOUNT ALEXANDER SHIRE COUNCIL



LEGEND - PROPOSED SITE

EXISTING PAVED PARKING AREA	PROPOSED PLAY	EXISTING UNPAVED AREA
EXISTING CONCRETE DRIVEWAY	PROPOSED PLAY DECK	EXISTING CONCRETE DRIVEWAY
EXISTING DRIVEWAY	PROPOSED PLAY DECK WITH RAMP	EXISTING DRIVEWAY
EXISTING DRIVEWAY	PROPOSED PLAY DECK WITH RAMP AND STAIRS	EXISTING DRIVEWAY
EXISTING DRIVEWAY	PROPOSED PLAY DECK WITH RAMP AND STAIRS AND PLAY EQUIPMENT	EXISTING DRIVEWAY
EXISTING DRIVEWAY	PROPOSED PLAY DECK WITH RAMP AND STAIRS AND PLAY EQUIPMENT AND PLAY EQUIPMENT	EXISTING DRIVEWAY
EXISTING DRIVEWAY	PROPOSED PLAY DECK WITH RAMP AND STAIRS AND PLAY EQUIPMENT AND PLAY EQUIPMENT AND PLAY EQUIPMENT	EXISTING DRIVEWAY
EXISTING DRIVEWAY	PROPOSED PLAY DECK WITH RAMP AND STAIRS AND PLAY EQUIPMENT AND PLAY EQUIPMENT AND PLAY EQUIPMENT AND PLAY EQUIPMENT	EXISTING DRIVEWAY
EXISTING DRIVEWAY	PROPOSED PLAY DECK WITH RAMP AND STAIRS AND PLAY EQUIPMENT AND PLAY EQUIPMENT AND PLAY EQUIPMENT AND PLAY EQUIPMENT AND PLAY EQUIPMENT	EXISTING DRIVEWAY
EXISTING DRIVEWAY	PROPOSED PLAY DECK WITH RAMP AND STAIRS AND PLAY EQUIPMENT AND PLAY EQUIPMENT AND PLAY EQUIPMENT AND PLAY EQUIPMENT AND PLAY EQUIPMENT AND PLAY EQUIPMENT	EXISTING DRIVEWAY

DISCLAIMER - SPATIAL RELATIONSHIP DIAGRAM ONLY
 NOTE: THESE DRAWINGS ARE SPATIAL RELATIONSHIP DIAGRAMS ONLY. THEY DO NOT REPRESENT THE FINAL DESIGN OF THE PROJECT. THE SPATIAL RELATIONSHIP DIAGRAMS ARE FOR INFORMATION ONLY AND SHOULD NOT BE USED AS A BASIS FOR ANY DECISIONS. THE SPATIAL RELATIONSHIP DIAGRAMS ARE SUBJECT TO CHANGE AT THE DISCRETION OF THE ARCHITECT.

DISCLAIMER - APPROXIMATE INFORMATION ONLY
 NOTE: THESE DRAWINGS ARE APPROXIMATE INFORMATION ONLY. THEY DO NOT REPRESENT THE FINAL DESIGN OF THE PROJECT. THE APPROXIMATE INFORMATION IS FOR INFORMATION ONLY AND SHOULD NOT BE USED AS A BASIS FOR ANY DECISIONS. THE APPROXIMATE INFORMATION IS SUBJECT TO CHANGE AT THE DISCRETION OF THE ARCHITECT.

PROPOSED PAVILION GROUND FLOOR PLAN
 SCALE @ A1
 1:100
 AUTHOR
 MYHT/GH
 DATE
 10/06/2022
 PROJECT NO
 0473CAMP
 DWG NO
 SDO4.2
 REV
 P05

© 2022 K20 Architecture Pty Ltd. All rights reserved. This drawing is the property of K20 Architecture Pty Ltd. No part of this drawing may be reproduced or transmitted in any form or by any means, electronic or mechanical, including photocopying, recording, or by any information storage and retrieval system, without the prior written permission of K20 Architecture Pty Ltd.

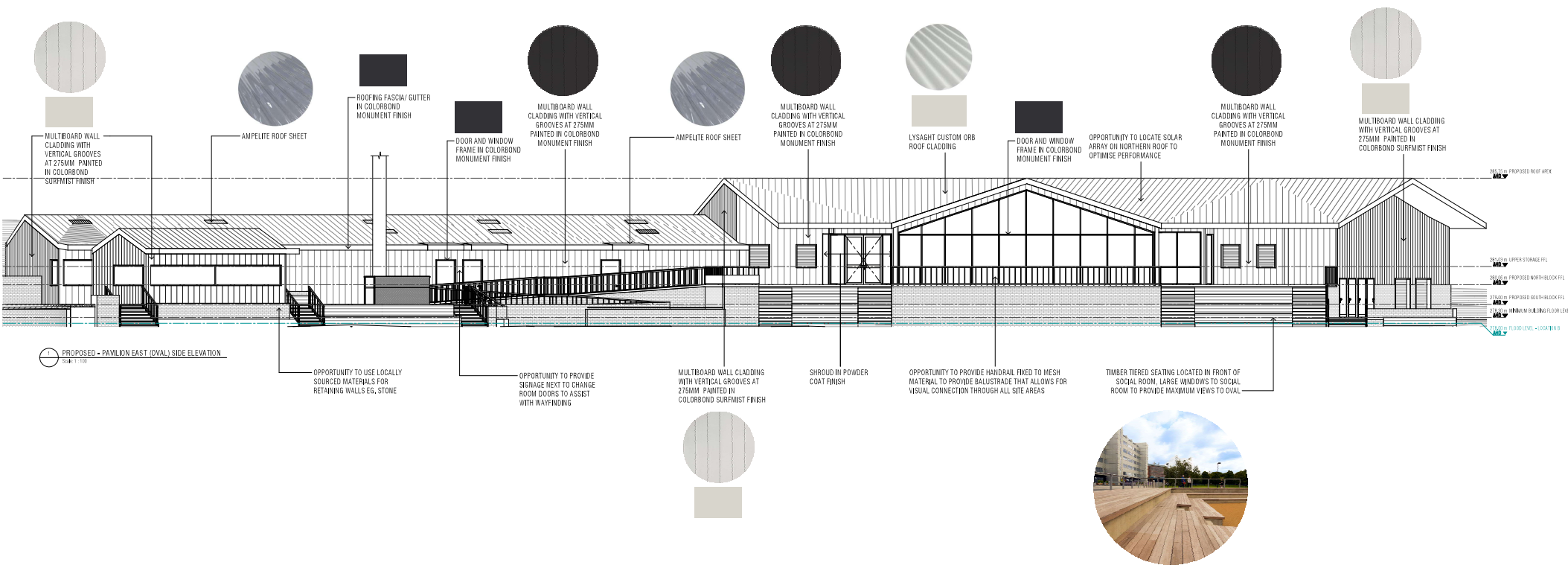



1 | VIEW OF PAVILION FROM OVAL - JULY, 1PM



2 | PROPOSED SHARED UNDERCOVER SPACE LOOKING TOWARDS THE SOCIAL ROOM - JULY, 1PM



4 | SOUTHBLOCK FROM DROP-OFF - JULY, 12PM



3 | PERSPECTIVE FROM SEATING - JULY, 1PM



5 | PERSPECTIVE FROM SINGELL STREET - JULY, 12PM





1 | PERSPECTIVE FROM OVAL - JULY 1PM



MAINTAIN PALETTE TO BE COMPLEMENTARY TO THE ENTRANCE PILLARS TO THE SITE, SUCH AS THE USAGE OF STONE AND GREY TONED METALLICS



BLACK FENCE



2 | PERSPECTIVE FROM NETBALL COURT - INTERIOR - JULY 1PM



MAINTAIN COURT LINES MARKINGS TO BE PROVIDED



PROPOSED NETBALL COURT SURFACE COLOR SCHEME



3 | PERSPECTIVE FROM SITE SOUTH ENTRANCE - JULY 11AM

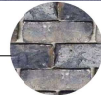

OPPORTUNITY TO USE RECYCLED BRICKS FOR THE NETBALL COURT RETAINING WALL



PLANTER BEDS AT RETAINING WALL

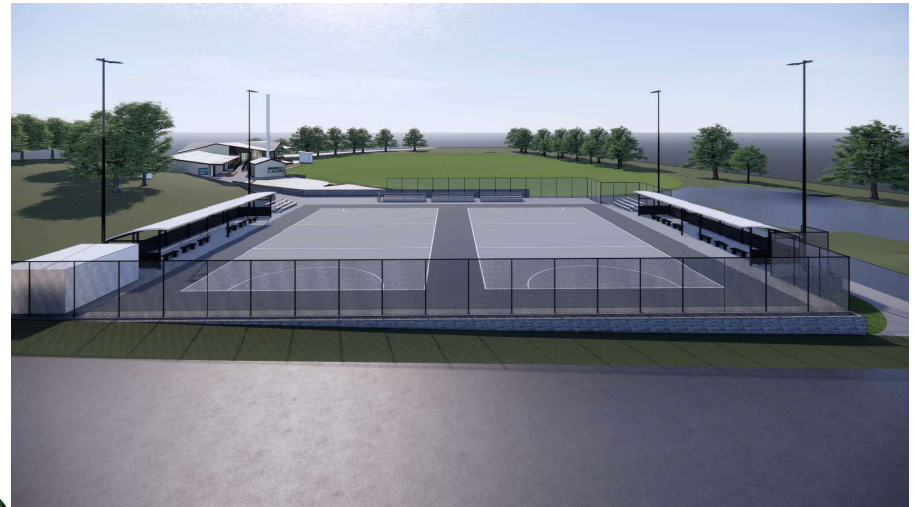

4 | AERIAL PERSPECTIVE - JULY 11AM

